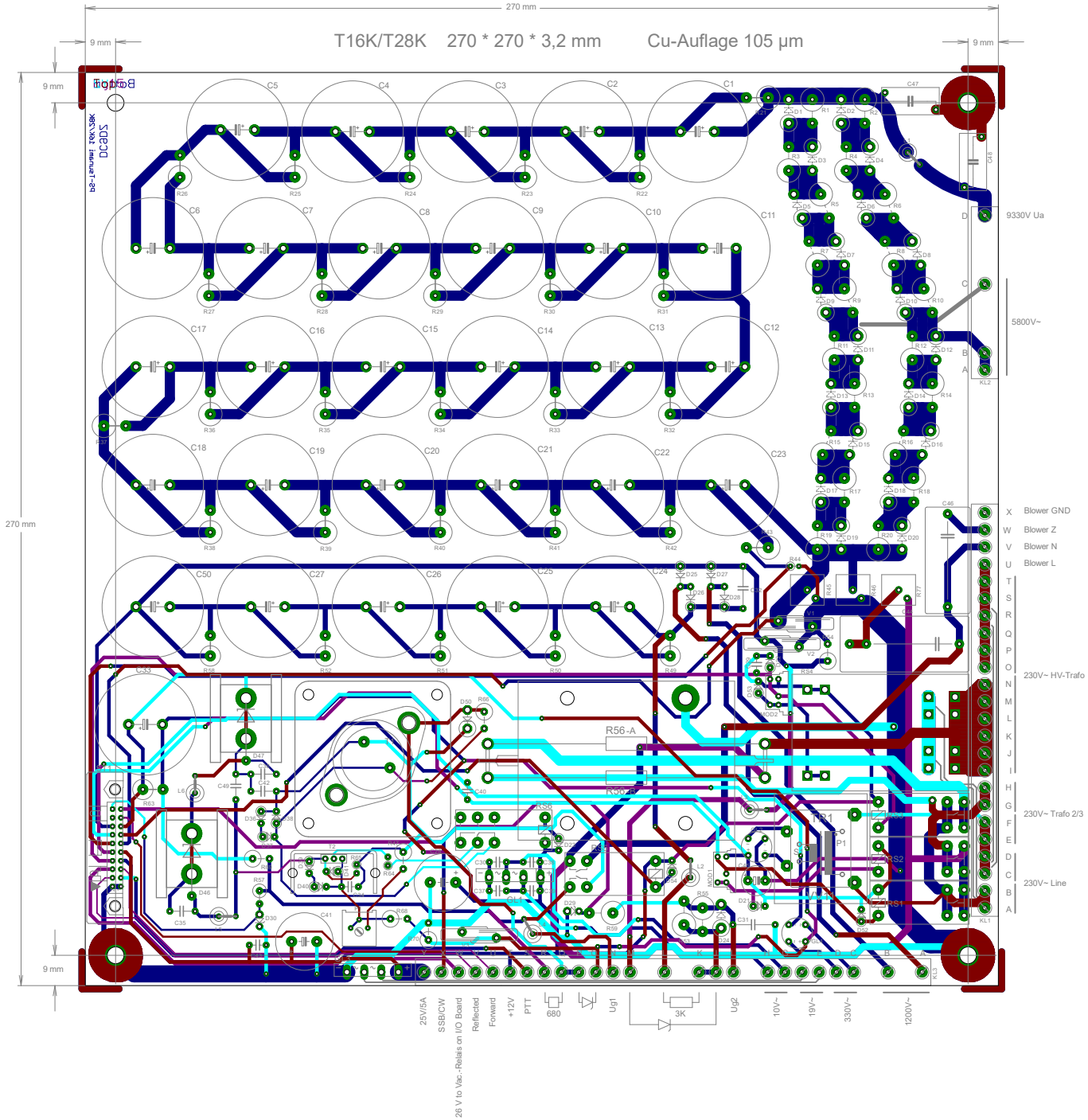

T16K/T28K 270 * 270 * 3,2 mm Cu-Auflage 105 µm
270 mm
9 mm
9 mm
9 mm
9 mm
270 mm
9330V Ua
5800V~
Blower GND
Blower Z
Blower N
Blower L
230V~ HV-Trafo
230V~ Trafo 2/3
230V~ Line
25V/5A
SSB/CW
26 V to Vac.-Relais on I/O Board
Reflected
Forward
+12V
PTT
680
Ug1
3K
Ug2
10V~
19V~
330V~
1200V~